

**PROJECT DESIGN CRITERIA:**

BUILDING CLASSIFICATION	..... FULLY ENCLOSED
RISK CATEGORY	..... WIND Borne DEBRIS AREA
WIND LOAD	..... 150 MPH
BUILDING EXPOSURE	..... C
WIND IMPORTANCE FACTOR	..... 1.0*
APPLICABLE INTERNAL PRESSURE COEFFICIENT	..... ±.18*
BUILDING DESIGN PRESSURES	..... +40.0, -52.2

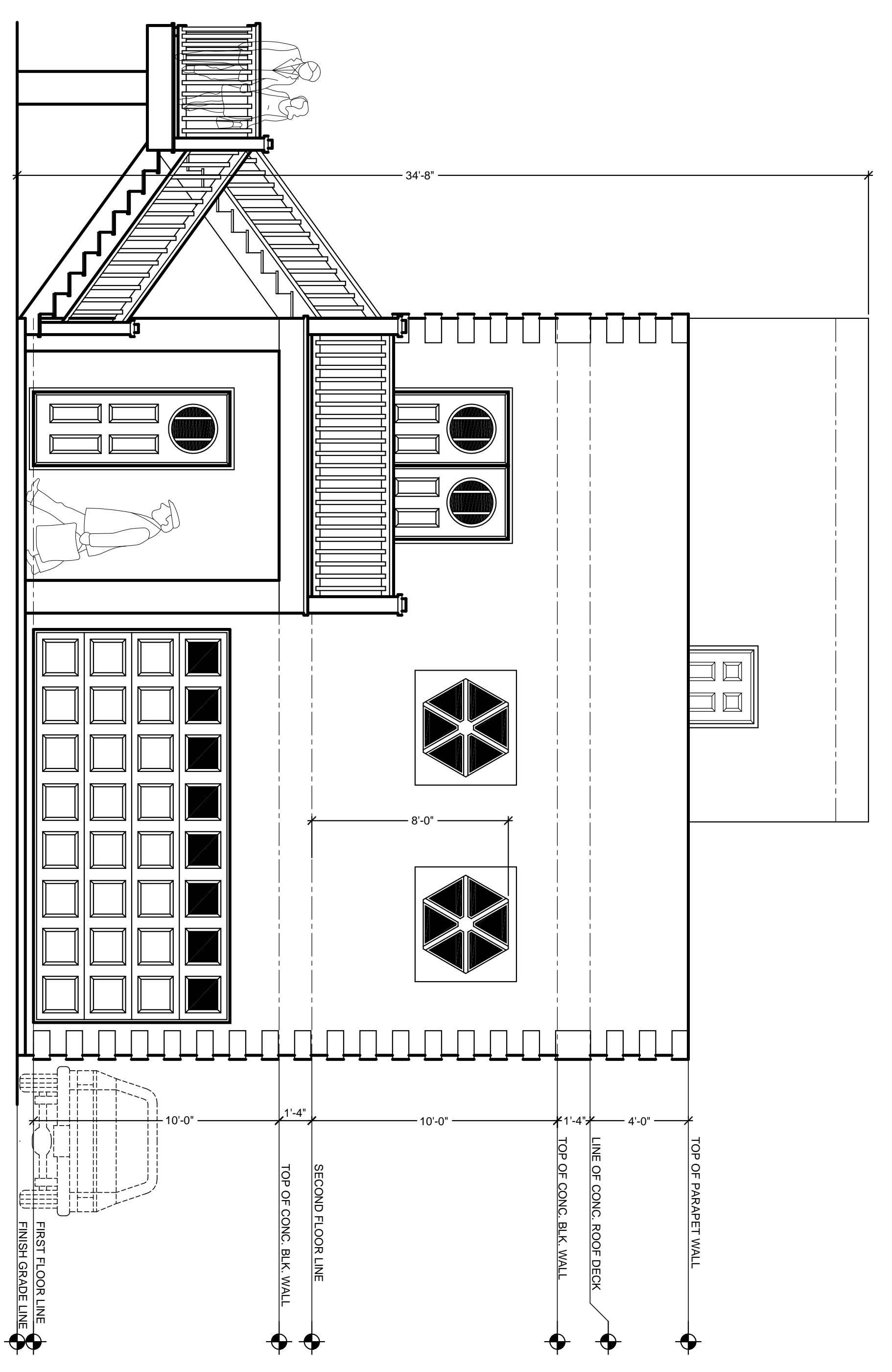

**FRONT ELEVATION**  
SCALE 1/4"=1'-0"

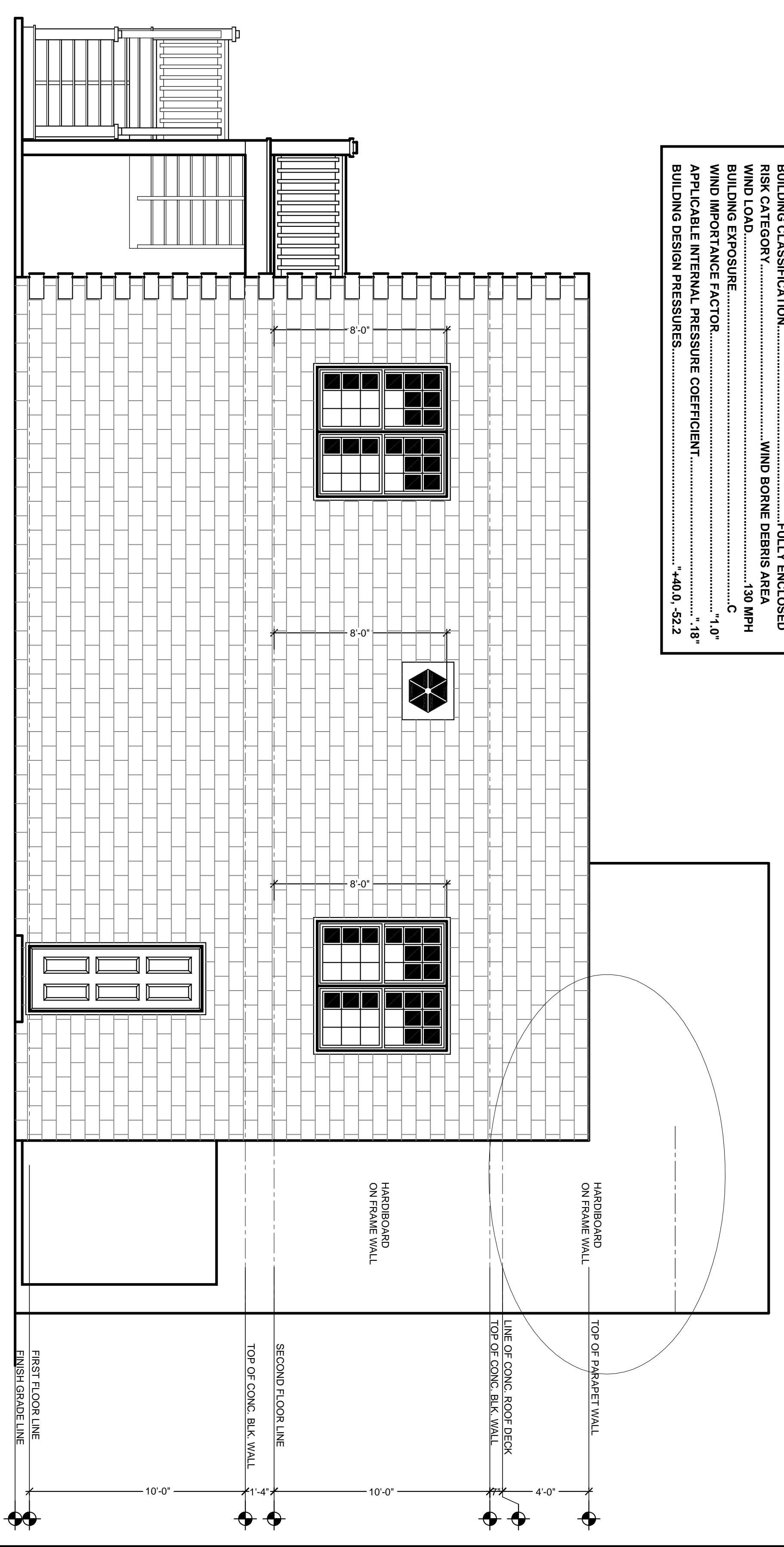

**RIGHT SIDE ELEVATION**  
SCALE 1/4"=1'-0"

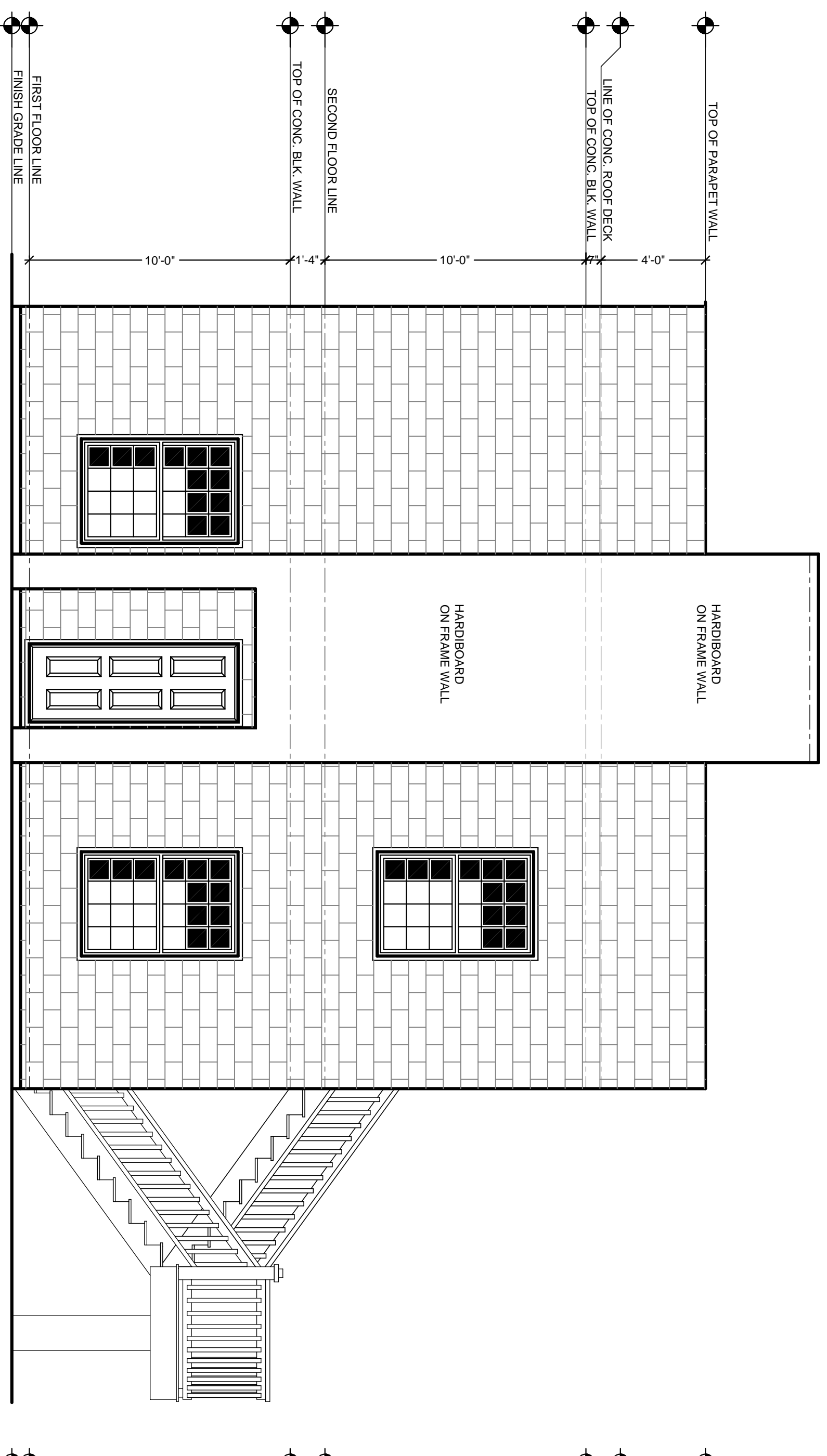

**REAR ELEVATION**  
SCALE 1/4"=1'-0"

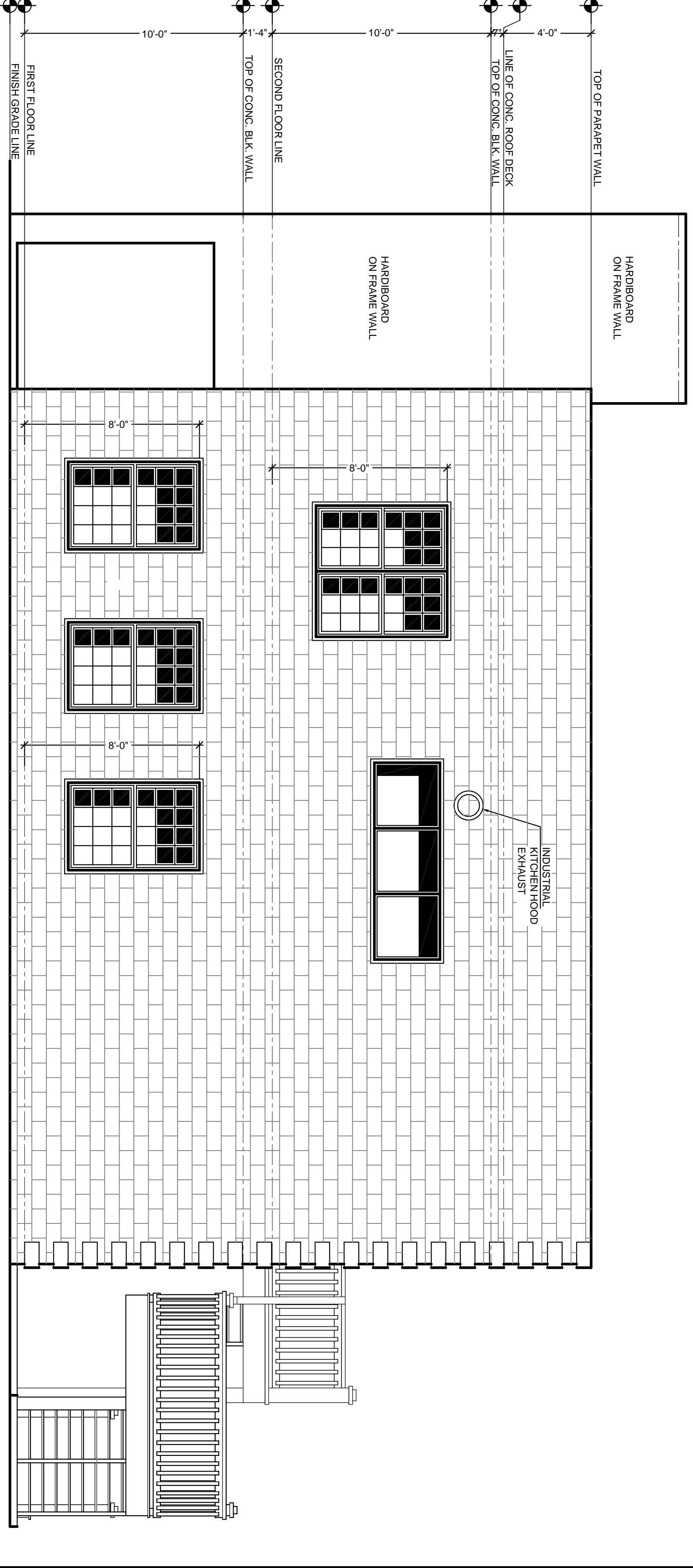

**LEFT SIDE ELEVATION**  
SCALE 1/4"=1'-0"

**CUSTOM 2-STY. MASONRY RESIDENCE FOR: RAMBO & SON**

ADDRESS: 305 SOUTH 27TH STREET, FLAGLER BEACH, FLORIDA	JOB NO. DATE: 04/23/12 REV. 1:	SCALE: 1/4"=1'-0" DRAWN BY: NOTE: RAMBORES.
CHECKED BY:	REV. 2: REV. 3:	

**RAMBO & SON BEACH CONSTRUCTION**

This Structure is "FULLY ENCLOSED" in Accordance with ASCE 7-10, Ultimate Design Wind Speed and is in Compliance with 2010 Florida Building Code, including the 2012 Florida Accessibility Code, (s.553.73(6), Florida Statutes) and 2008 NEC (National Electric Code).

**Tajmir-Davis & Associates Engineering, Inc.**

TEL: 386-445-5889 FAX: 386-446-0456 EMAIL: RAYTAJ@AOL.COM	ENGINEER OF RECORD:  ROBERT A. MOORHOUSE, P.E. FL LIC. NO. 23286 P.O. BOX 2703 MIRAMONTE, FLORIDA	IT IS THE RESPONSIBILITY OF THE OWNER/CONTRACTOR TO CHECK THE PLANS FOR ANY ERRORS OR OMISSIONS PRIOR TO START OF CONSTRUCTION. ANY CHANGES MADE IN FIELD WITHOUT PREVIOUS CONSENT OF THE DESIGNER EXEMPTS THE DESIGNER & ASSOCIATES FROM ANY LEGAL AND/OR FINANCIAL RESPONSIBILITY FOR THE PROJECT.
---	--	--

